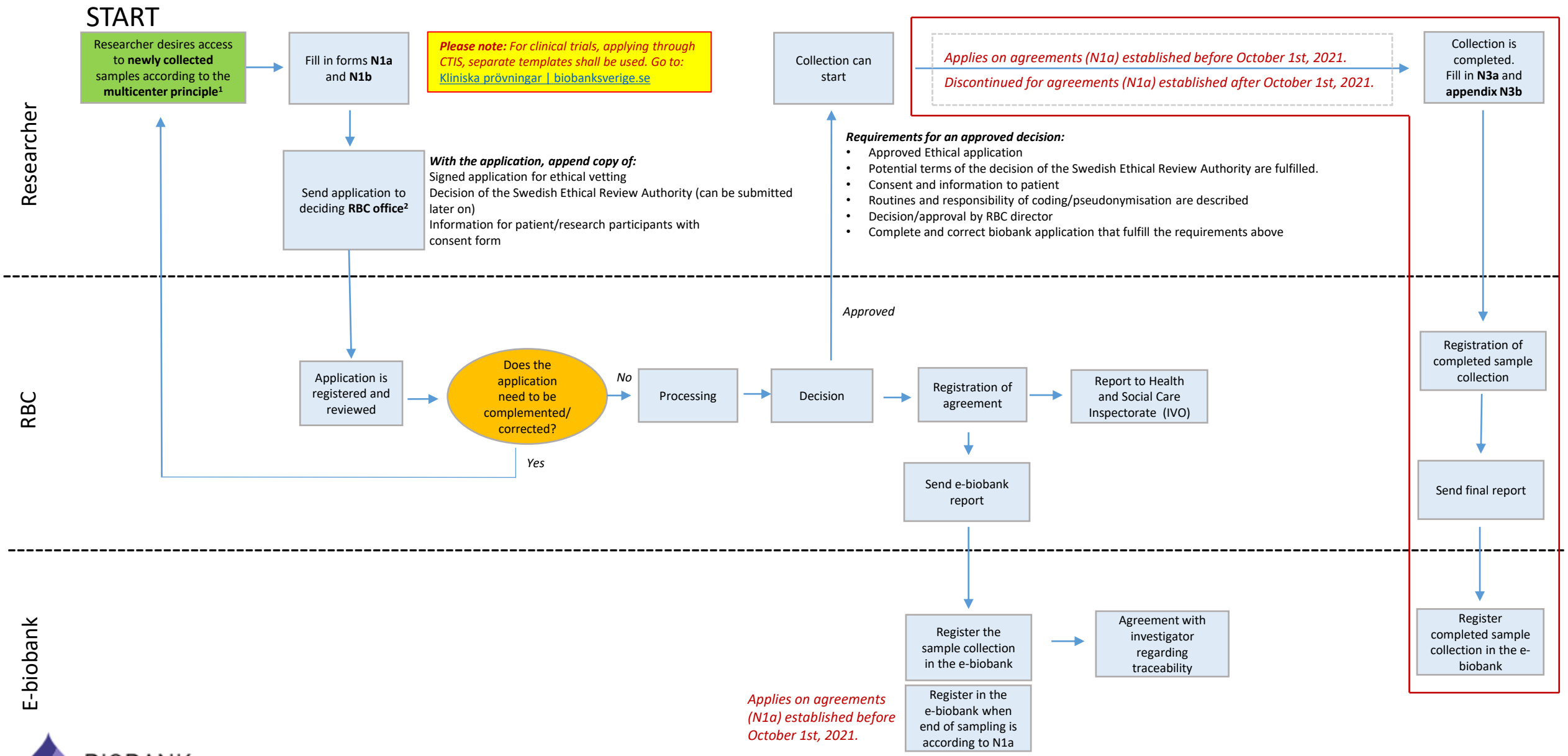

BIOBANK SVERIGE

[1] See further: document M1 (*Instructions and procedures Access to newly collected biobank samples and associated personal data released by e-biobank for Multicenter studies*).
[2] RBC office in the healthcare region where Principal Investigator operates (in accordance with the application for ethical vetting).