

Application for access to samples

- L1.** Access to sample collection and personal data for research
 - I.** Application for establishment of and access to sample collection
 - II.** Agreement on release of samples and personal data
- L1a.** Appendix: Information about existing samples in pathology and cytology biobanks
- L1b.** Appendix: Information about requested existing liquid-based samples in biobanks
- L2a** MTA= Material Transfer Agreement

The decision can be reconsidered by the medical principal. The medical principal's decision can be turned over to the Health and Social Care Inspectorate for review/verdict.

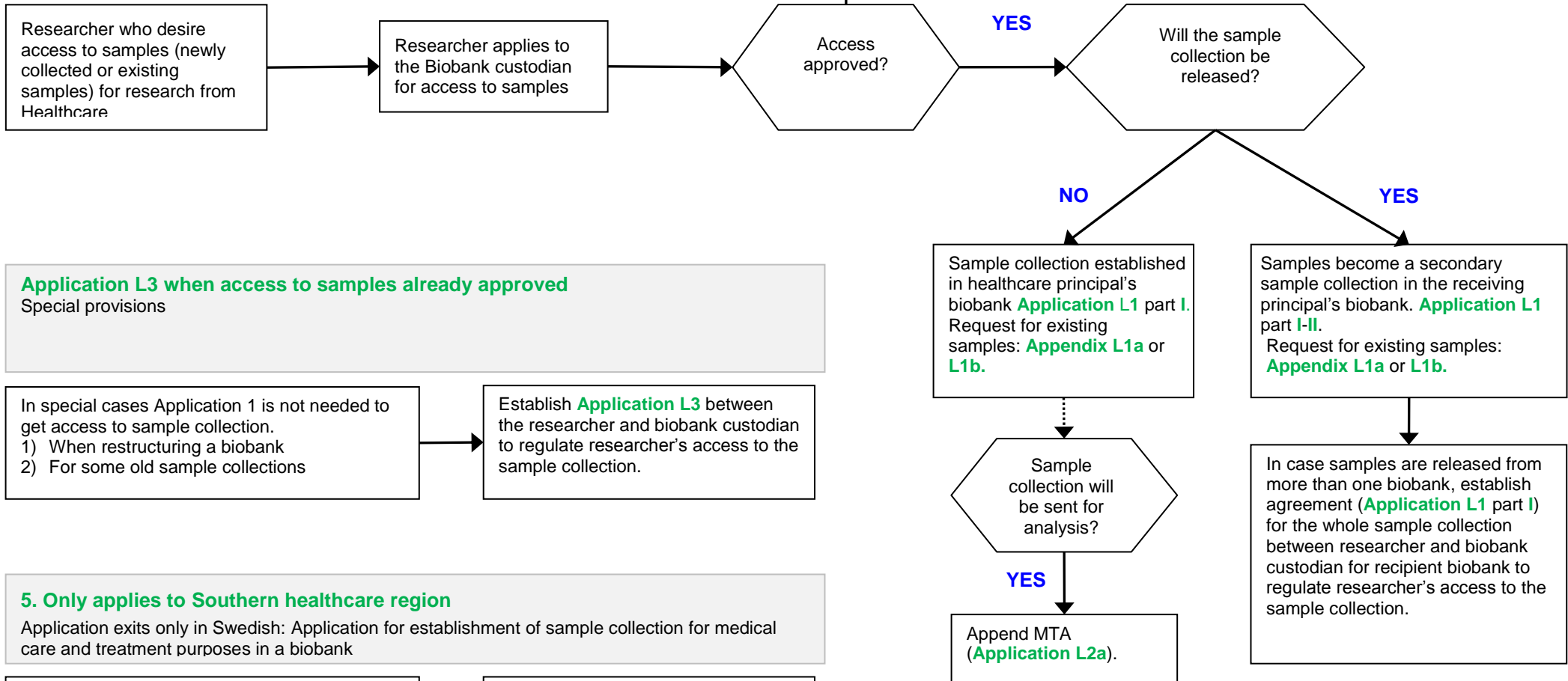

Application L3 when access to samples already approved

Special provisions

In special cases Application 1 is not needed to get access to sample collection.
 1) When restructuring a biobank
 2) For some old sample collections

Establish **Application L3** between the researcher and biobank custodian to regulate researcher's access to the sample collection.

5. Only applies to Southern healthcare region

Application exists only in Swedish: Application for establishment of sample collection for medical care and treatment purposes in a biobank

In the Southern healthcare region an application is needed for establishment of sample collection for medical care and treatment purposes. The application shall be sent to the RBC in the Southern healthcare region

Establish **Application L4** between biobank department, researcher and RBC Note: The application exists only in Swedish.